MUSIC - UNIVERSITY OF TORONTO
3 1761 04878 2114

Kabalevskiĭ, Dmitriĭ Borisovich
Rondo, violoncello & piano, op. 79
Rondo pamiati Prokof'eva

M
233
K22
op.79

Д. КАБАЛЕВСКИЙ
Op. 79

РОНДО ПАМЯТИ ПРОКОФЬЕВА

ДЛЯ ВИОЛОНЧЕЛИ И ФОРТЕПИАНО

• ИЗДАТЕЛЬСТВО «МУЗЫКА» •
МОСКВА • 1975

LIBRARY
JUN 14 1976
UNIVERSITY OF TORONTO
M
233
K22
op. 79

РОНДО
ПАМЯТИ ПРОКОФЬЕВА

Д. КАБАЛЕВСКИЙ
ор. 79 (1973)

con sord.

p

Largo (♩=50)

rit.

senza sord.

mf cant., espr.

Andante con moto (♩=84)

mf tenuto

espr.

sim.

© Издательство «Музыка», 1975 г.

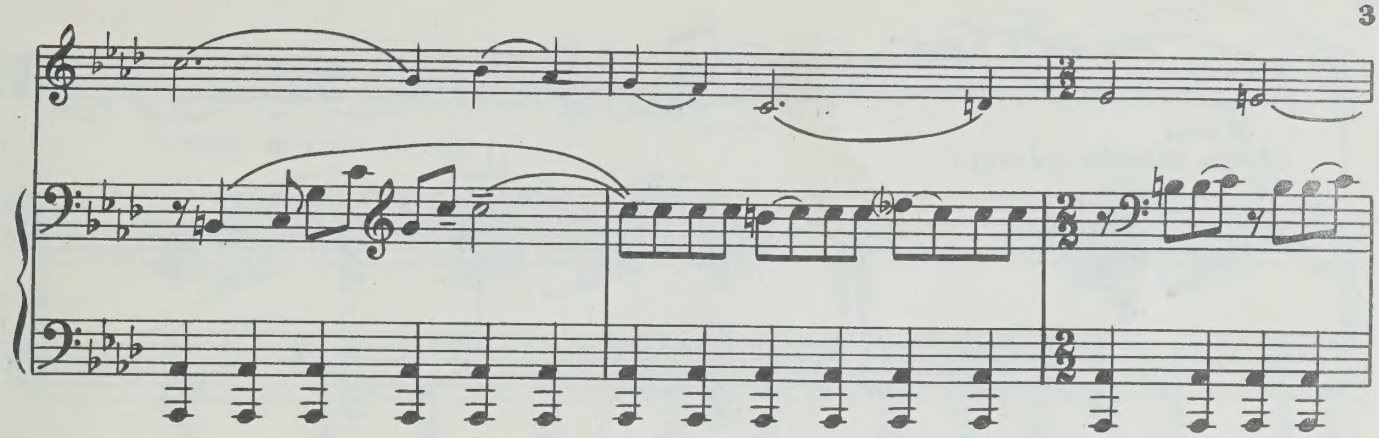

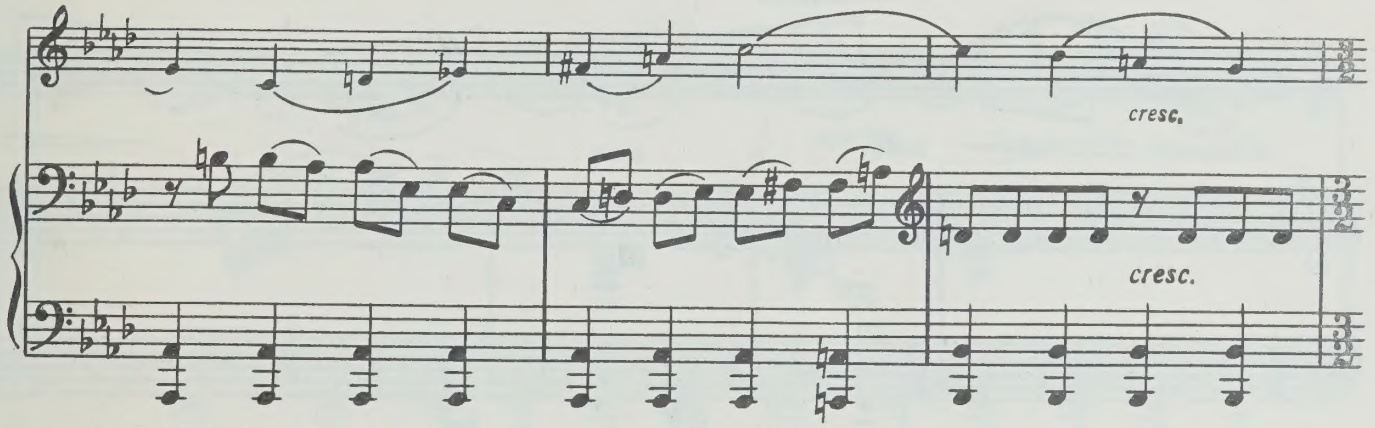
cresc.
cresc.

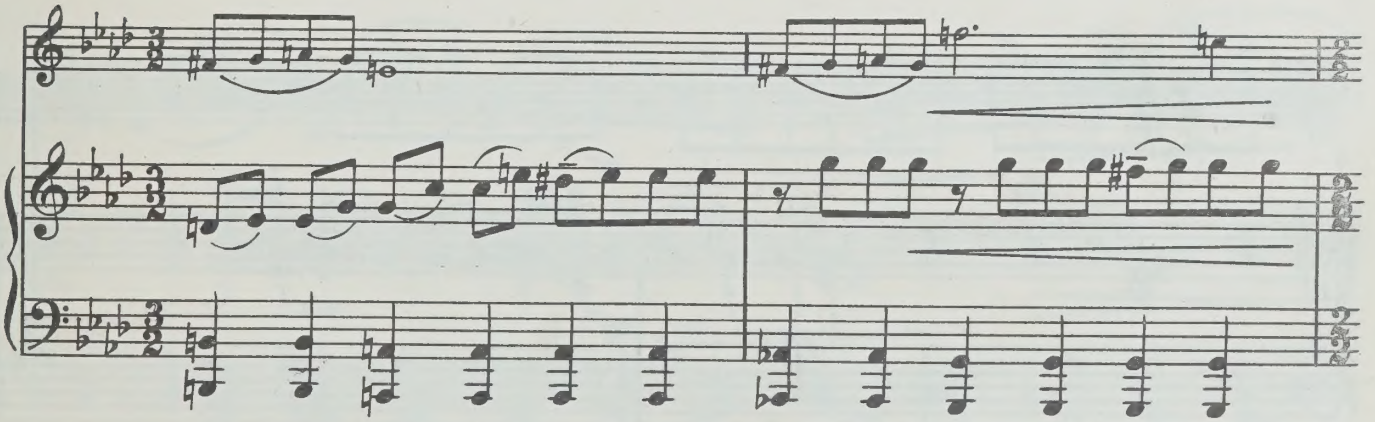

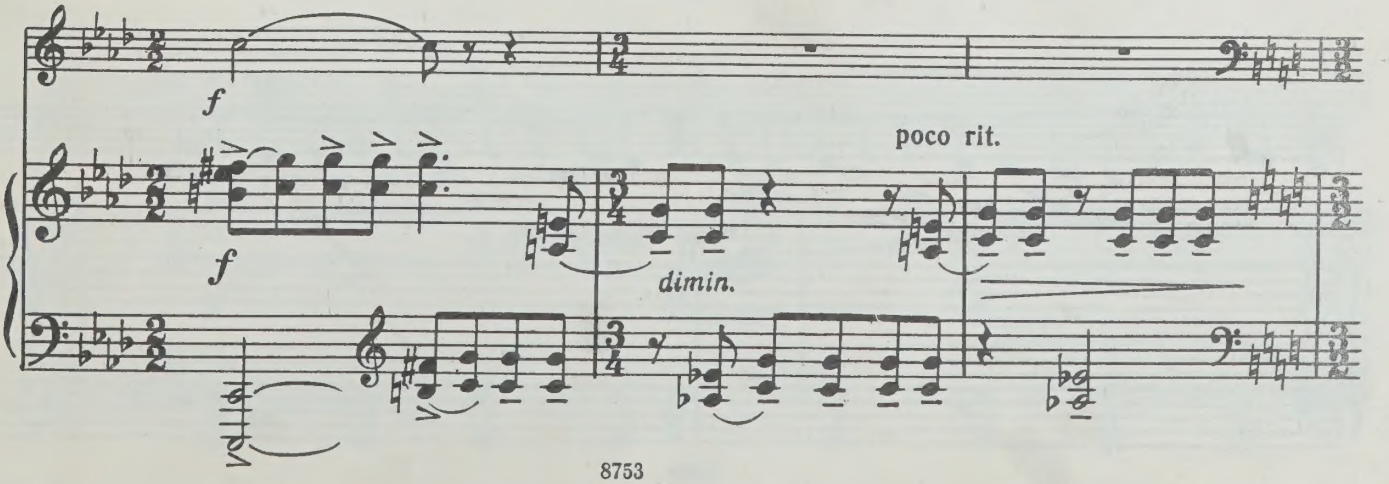
f
f
poco rit.
dimin.

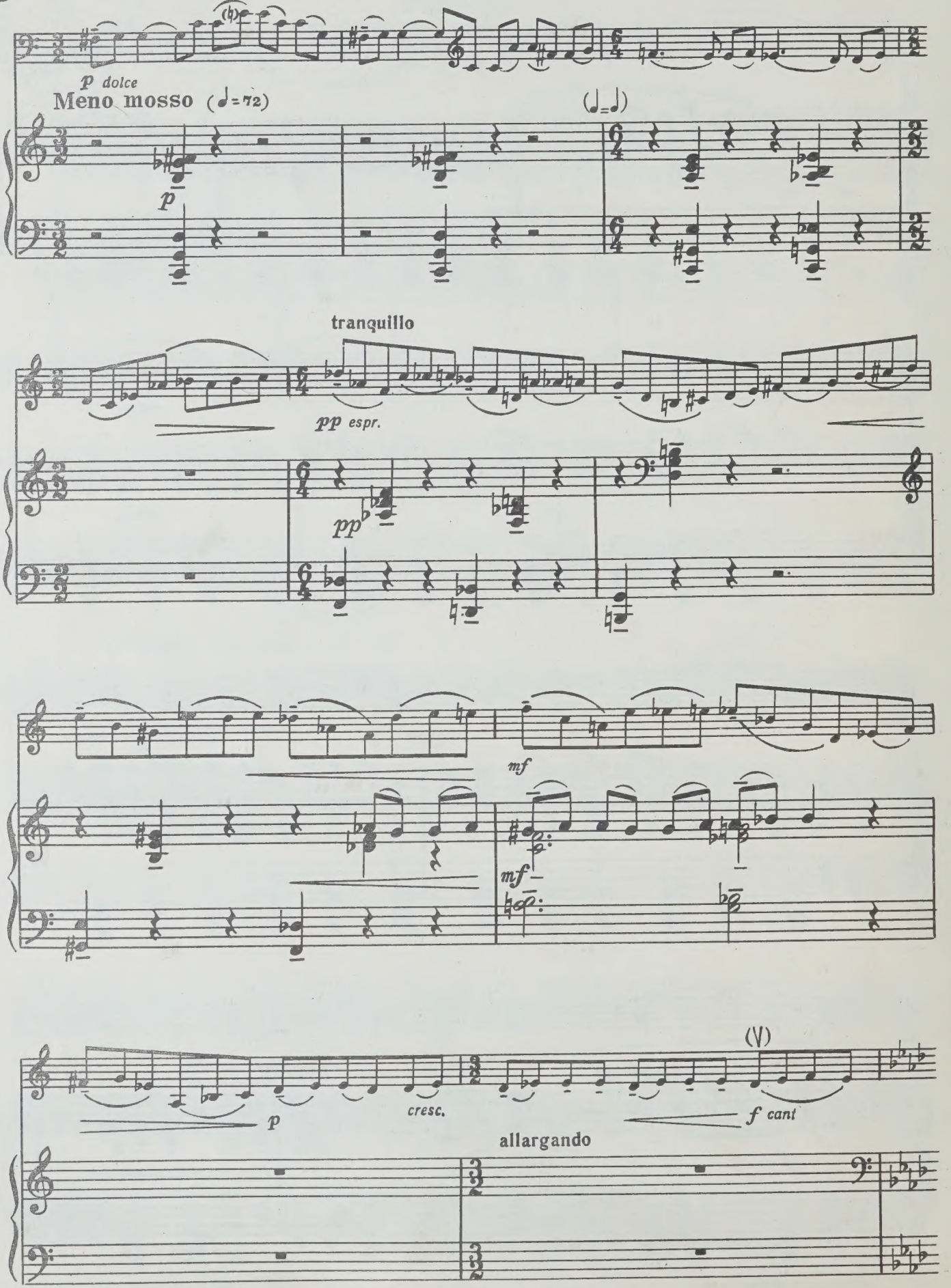
p dolce
Meno mosso (♩=72)
(♩=♩)
p
tranquillo
pp espr.
pp
mf
mf
p
cresc.
(V)
f cant
allargando

Come primo (♩=84)

f *tenuto*

poco a poco più tranquillo

dim.

dim.

rit.

p

Poco meno mosso (♩=80)

p

sf marc.

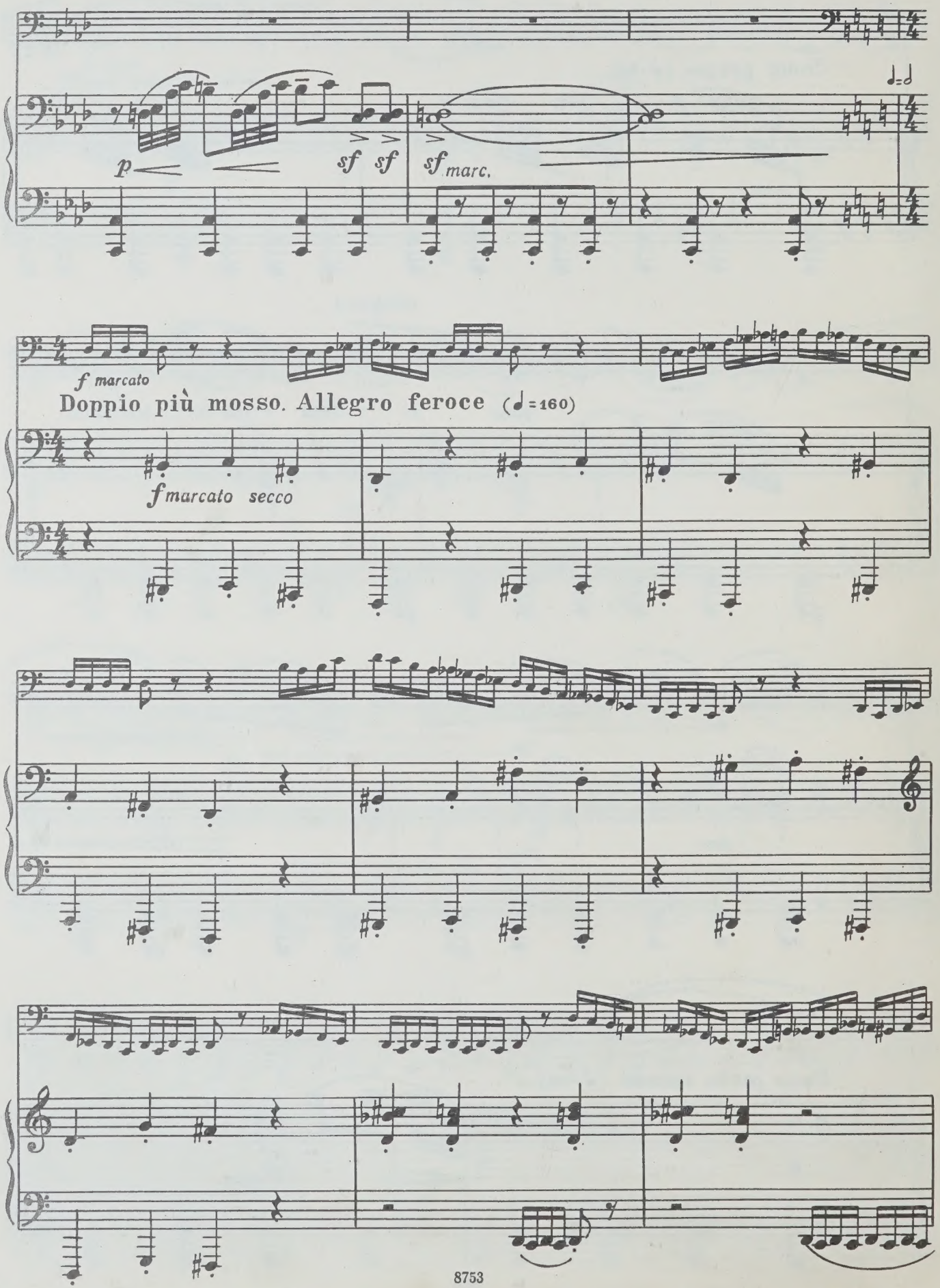
p
sf sf
sf marc.
f marcato
Doppio più mosso. Allegro feroce (♩=160)
f marcato secco

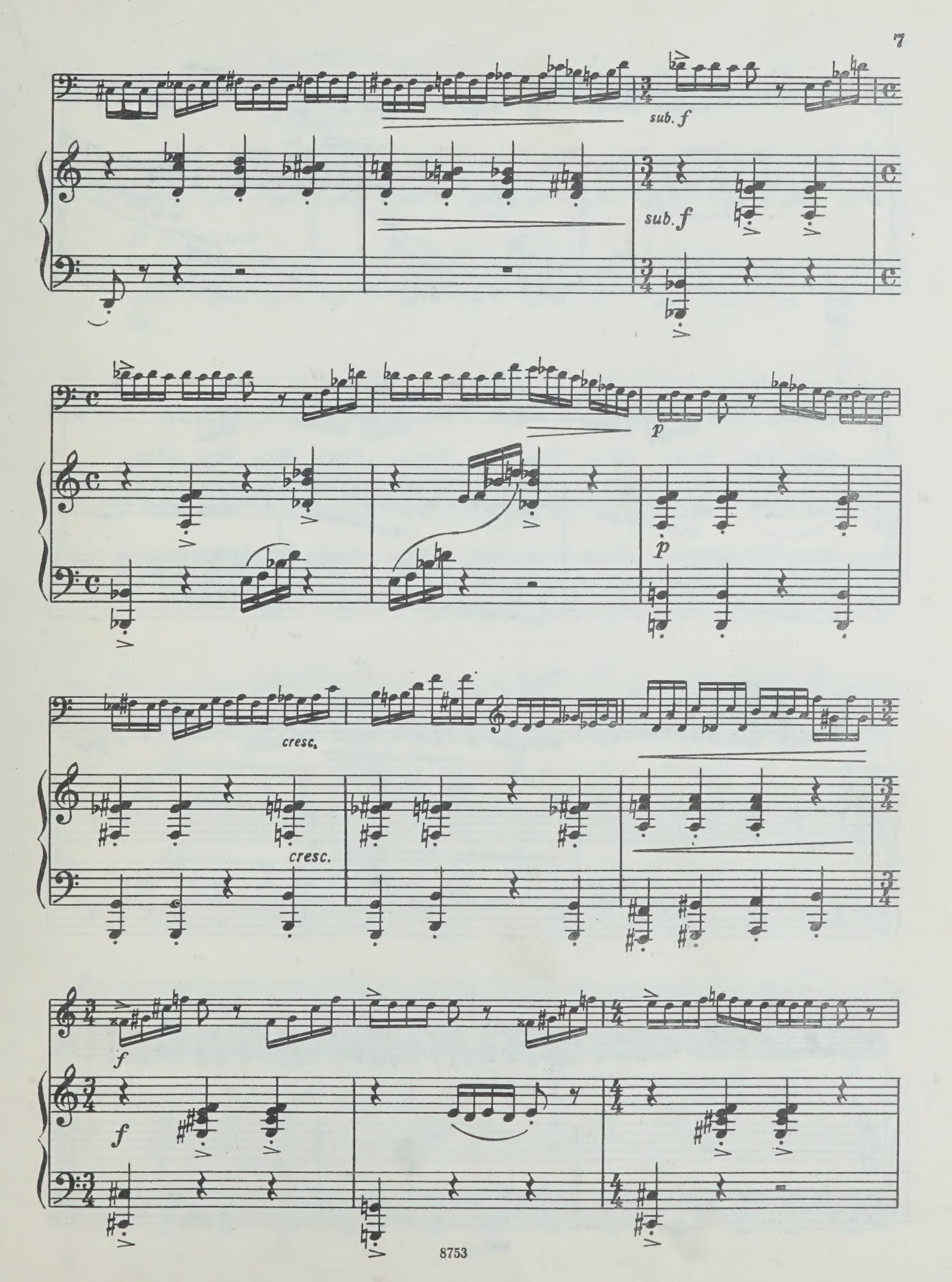
sub. f
sub. f
p
p
cresc.
cresc.
f
f

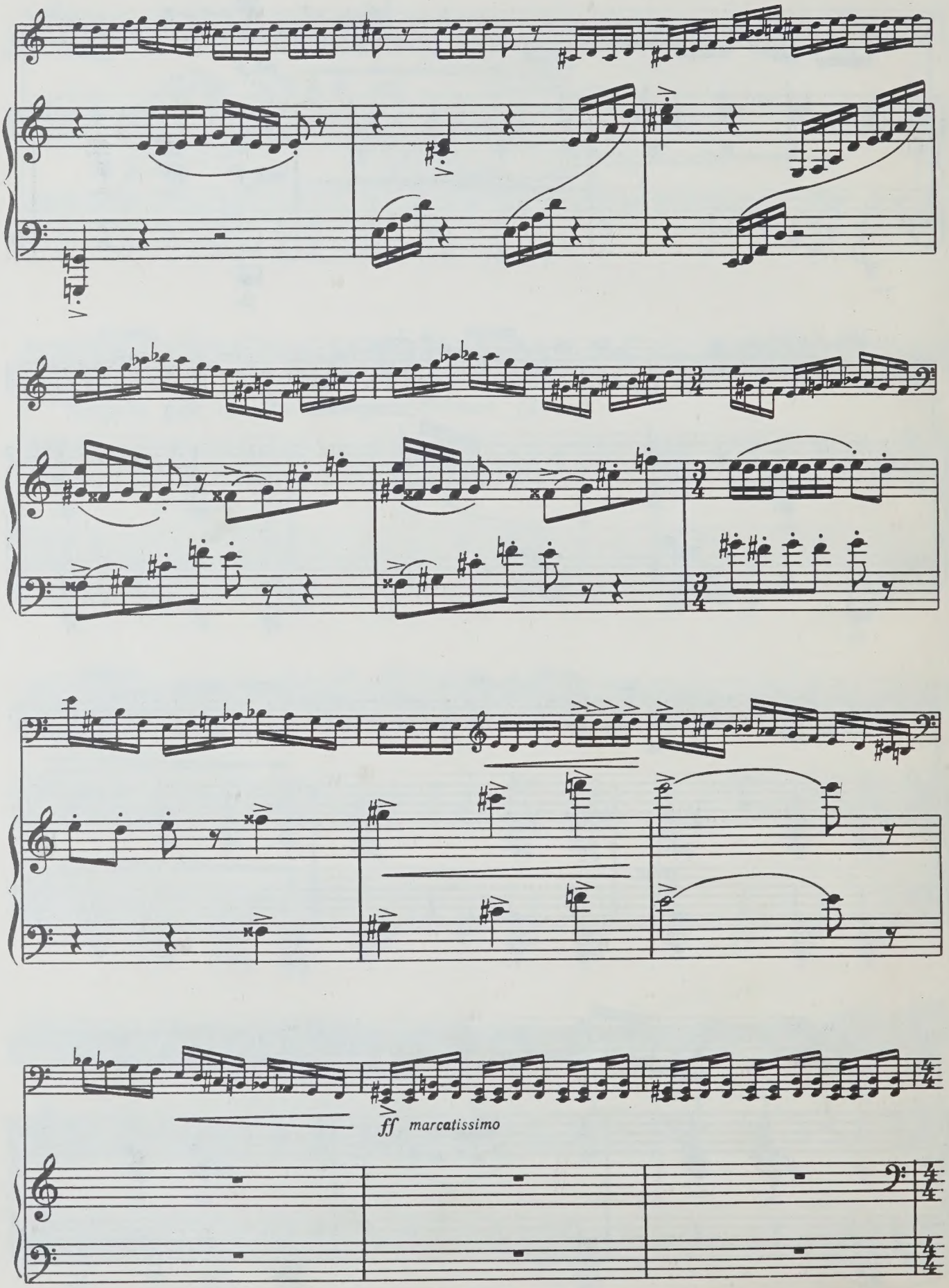
ff marcatissimo

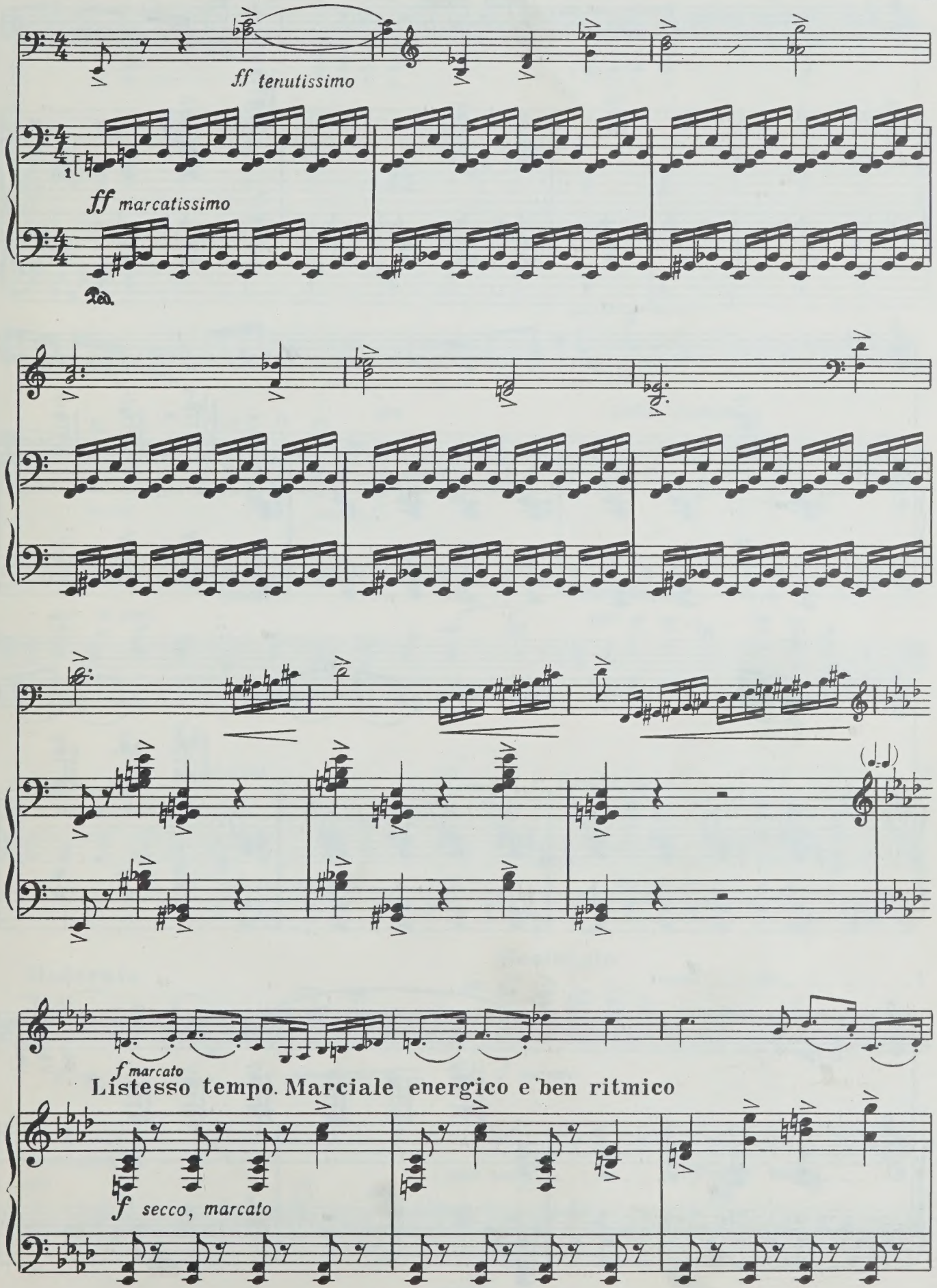
ff tenutissimo
ff marcatissimo
Ped.
f marcato
Listesso tempo. Marciale energico e ben ritmico
f secco, marcato

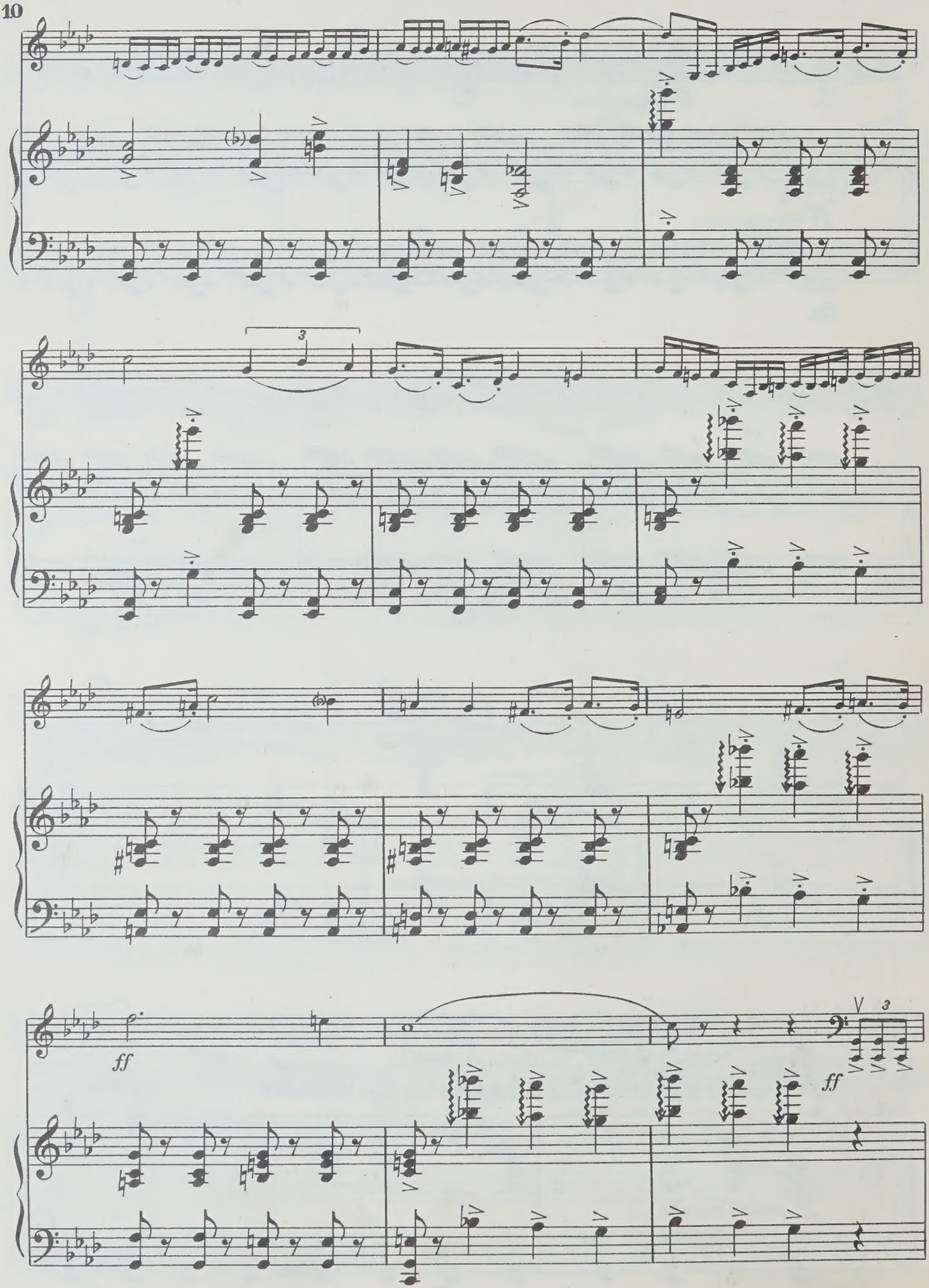
3
ff
3
ff

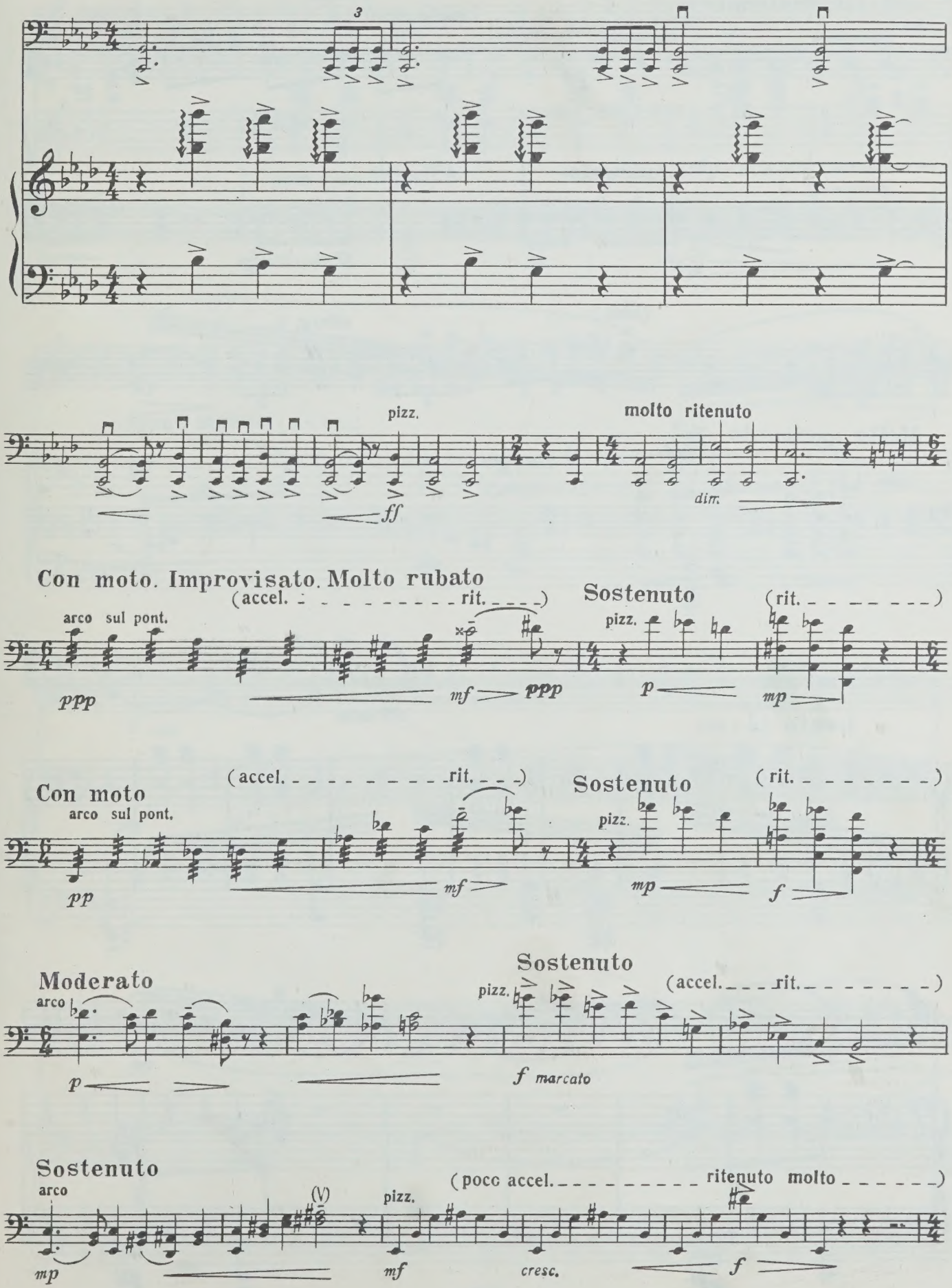
3
pizz.
ff
molto ritenuto
dim.
Con moto. Improvisato. Molto rubato
(accel. rit.)
arco sul pont.
ppp
mf
ppp
Sostenuto
pizz.
p
(rit.)
mp
Con moto
(accel. rit.)
arco sul pont.
pp
mf
Sostenuto
pizz.
mp
(rit.)
f
Moderato
arco
p
Sostenuto
pizz.
(accel. rit.)
f marcato
Sostenuto
arco
mp
(V)
pizz.
mf
(poco accel. ritenuto molto)
cresc.
f

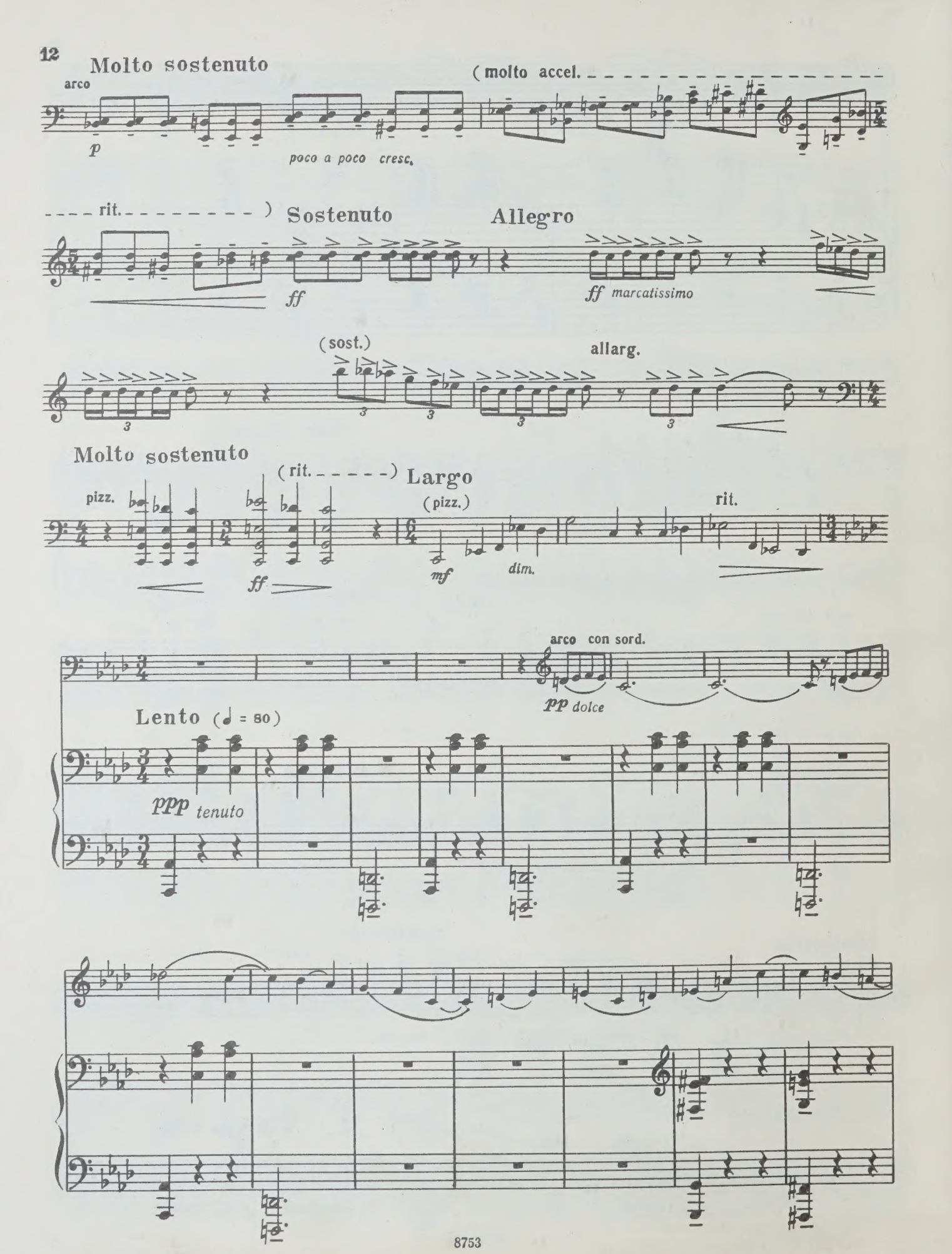
Molto sostenuto
arco
p
poco a poco cresc.
(molto accel.
rit.
Sostenuto
ff
Allegro
ff marcatissimo
(sost.)
allarg.
Molto sostenuto
pizz.
ff
(rit.
Largo
(pizz.)
mf
dim.
rit.
arco con sord.
pp dolce
Lento (♩ = 80)
ppp tenuto

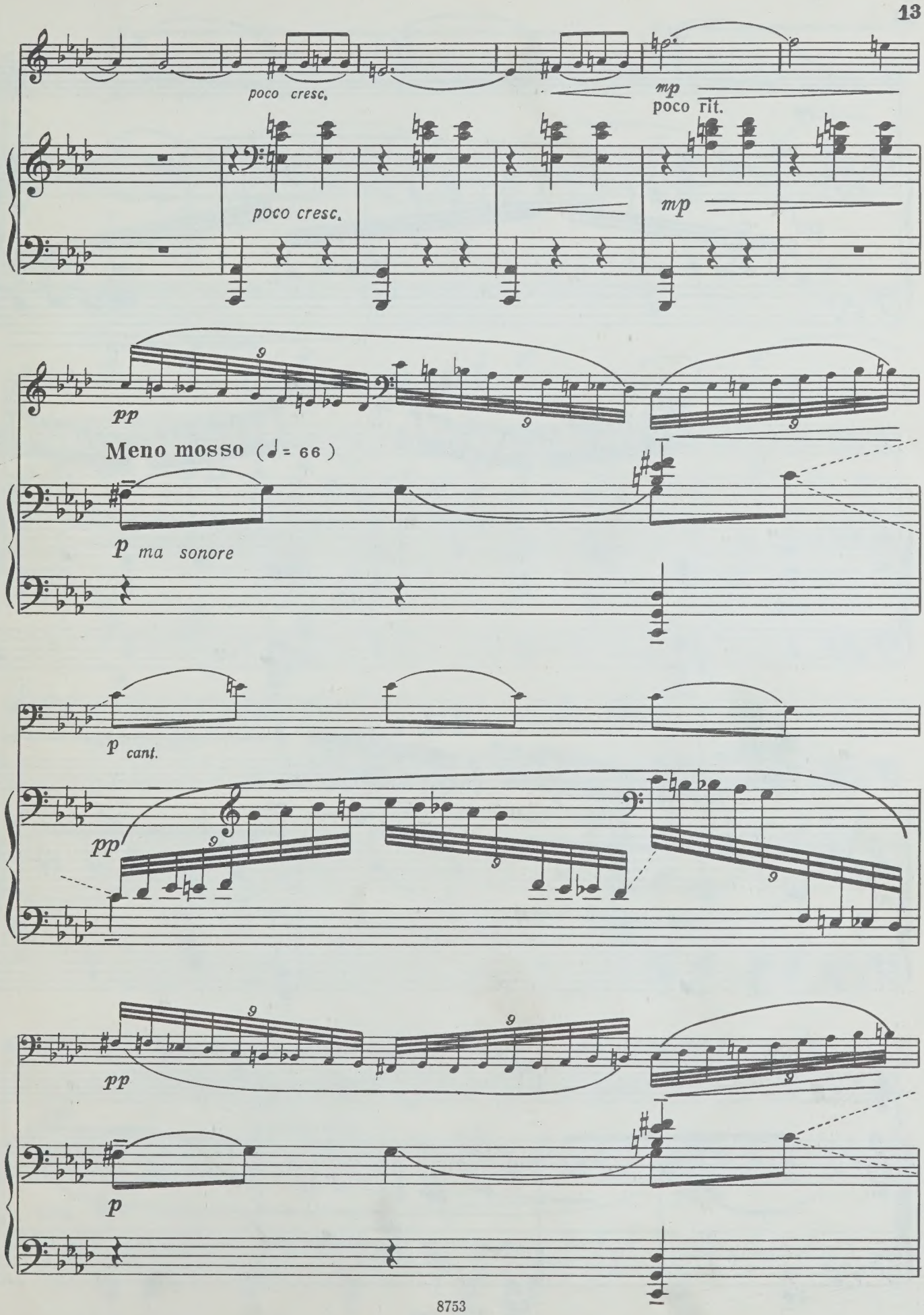
poco cresc.
mp
poco rit.
poco cresc.
mp
pp
Meno mosso (♩= 66)
p ma sonore
p cant.
pp
pp
p

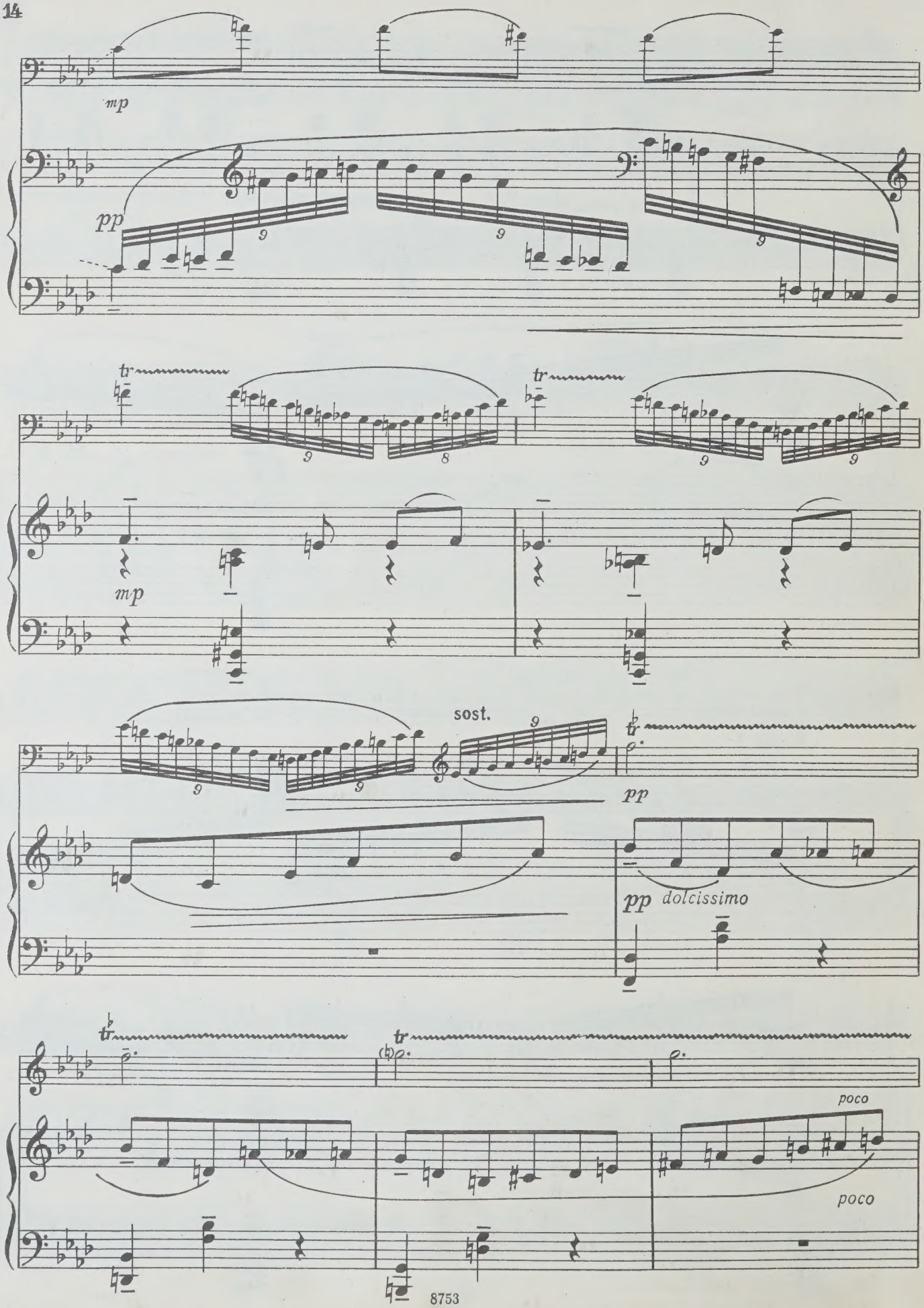
mp
pp
tr
mp
sost.
pp
pp dolcissimo
poco
poco

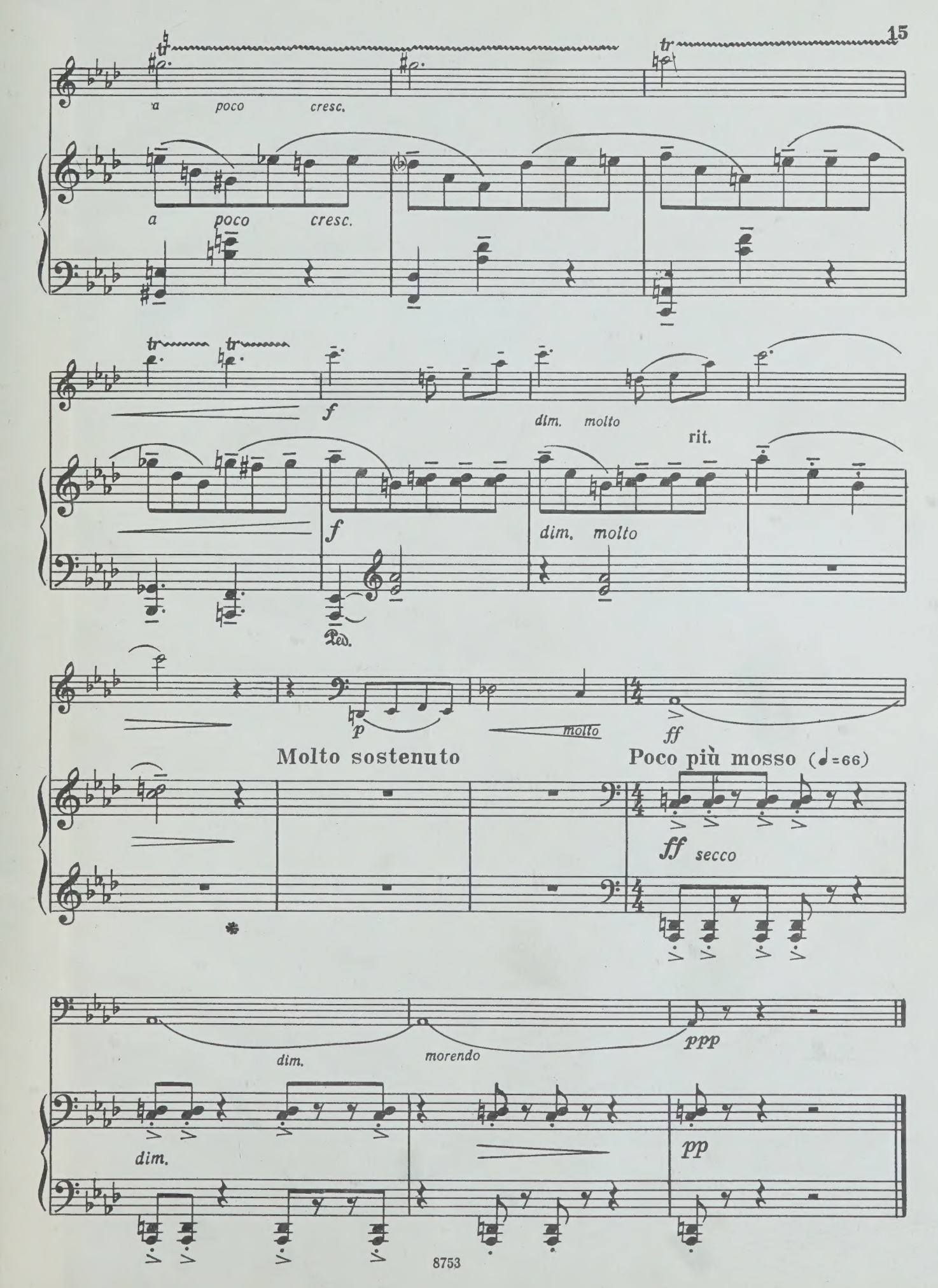
a poco cresc.
a poco cresc.
f
dim. molto
rit.
f
dim. molto
Ped.
p
molto
ff
Molto sostenuto
Poco più mosso (♩=66)
ff secco
dim.
morendo
ppp
dim.
pp

30 к.

КАБАЛЕВСКИЙ ДМИТРИЙ БОРИСОВИЧ

РОНДО ПАМЯТИ ПРОКОФЬЕВА

для виолончели и фортепиано

Редактор В. Артемов

Техн. редактор А. Арсланова Корректор С. Кузнецова

Подписано к печати 30/V-1975 г. Формат бумаги 60×90 1/8. Печ. л. 3,0. Уч.-изд. л. 3,0. Тираж 2000 экз. Изд. № 8753. Т. п. 75 г. № 529. Зак. 833 Цена 30 к. Бум. № 1.

Издательство «Музыка», Москва, Неглинная, 14

Московская типография № 6 «Союзполиграфпрома» при Государственном Комитете Совета Министров СССР по делам издательств, полиграфии и книжной торговли, Москва 109088, Южнопортовая ул., 24

$$К\frac{90601-340}{026(01)-75}529-75$$

UNIVERSITY OF TORONTO
Cello
EDWARD JOHNSON
MUSIC LIBRARY

Д. КАБАЛЕВСКИЙ
Op. 79

РОНДО
ПАМЯТИ ПРОКОФЬЕВА

ДЛЯ ВИОЛОНЧЕЛИ И ФОРТЕПИАНО

ПАРТИЯ ВИОЛОНЧЕЛИ

Виолончель

РОНДО
ПАМЯТИ ПРОКОФЬЕВА

Д. КАБАЛЕВСКИЙ
ор. 79 (1973)

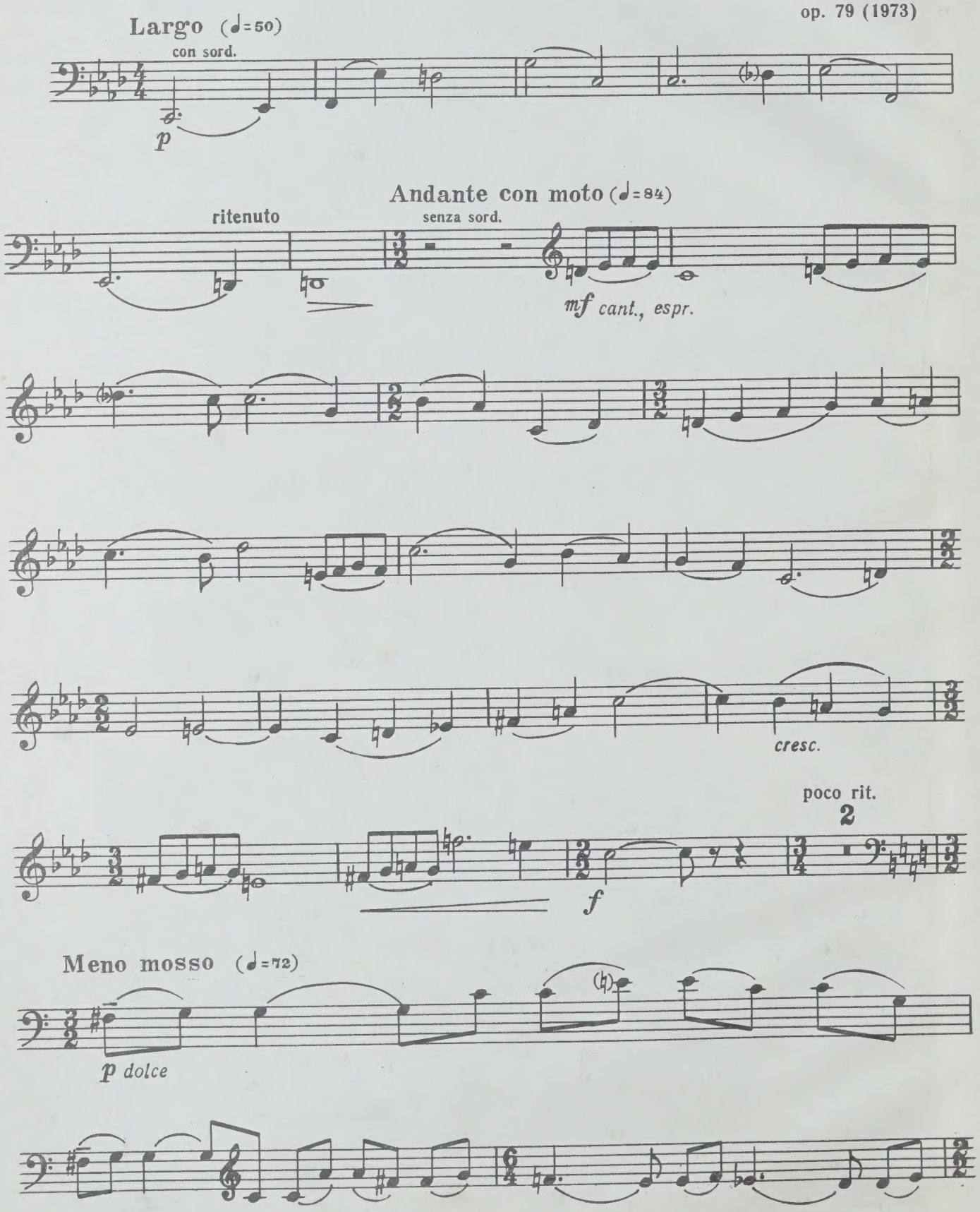

© Издательство «Музыка», 1975 г.

M
233
K22
op. 79

Виолончель

tranquillo

mf

p

cresc.

a l l a r g a n d o

(V)

f cant.

Come primo (♩=84)

poco a poco più

tranquillo

dimin.

rit.

Poco meno mosso (♩=80)

p

4

(♩=♩)

Виолончель

(𝅗𝅥 = 𝅗𝅥)
Doppio più mosso. Allegro feroce (𝅗𝅥 = 160)

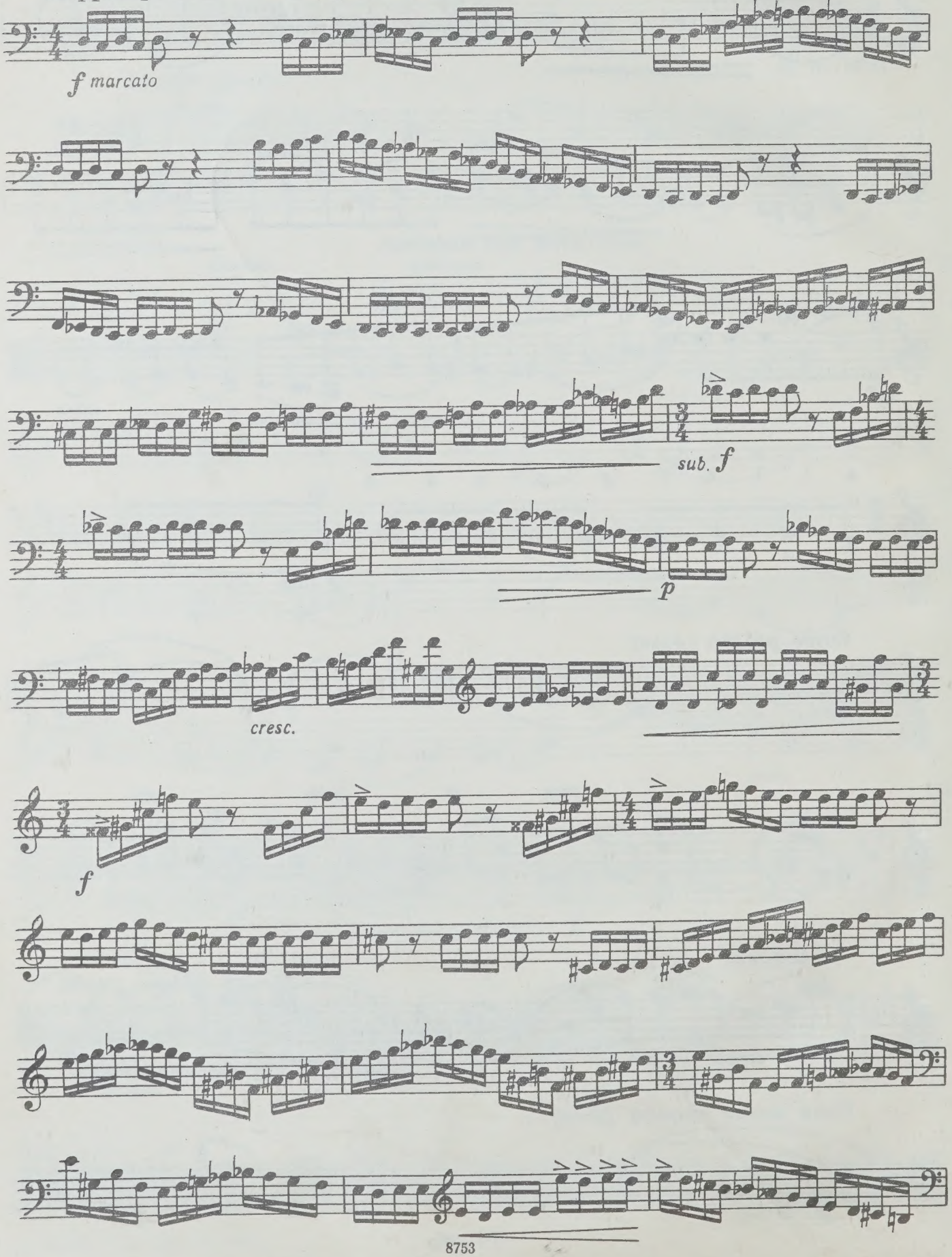

Виолончель

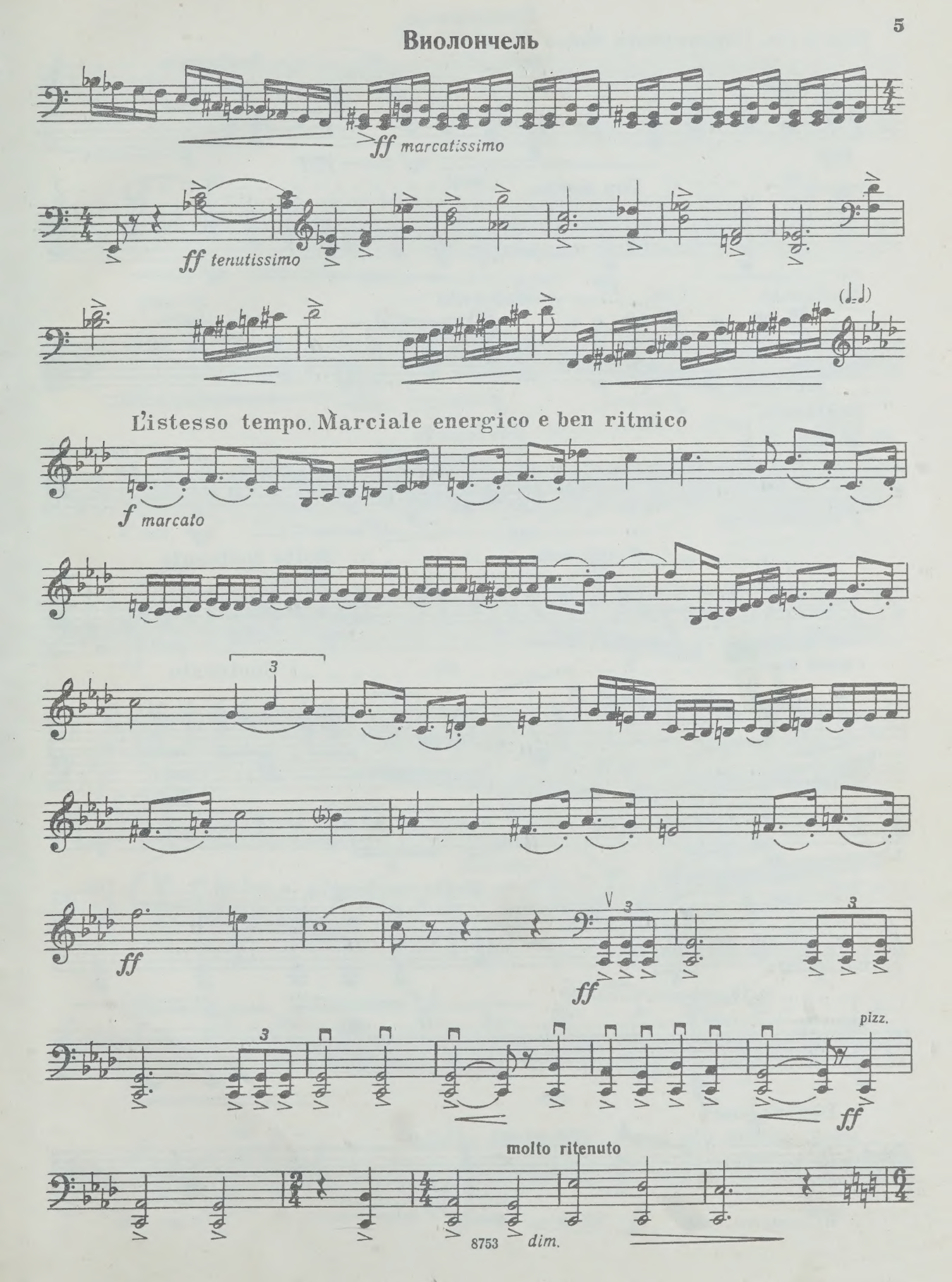
ff marcatissimo
ff tenutissimo
L'istesso tempo. Marciale energico e ben ritmico
f marcato
ff
ff
pizz.
ff
molto ritenuto
dim.

Виолончель

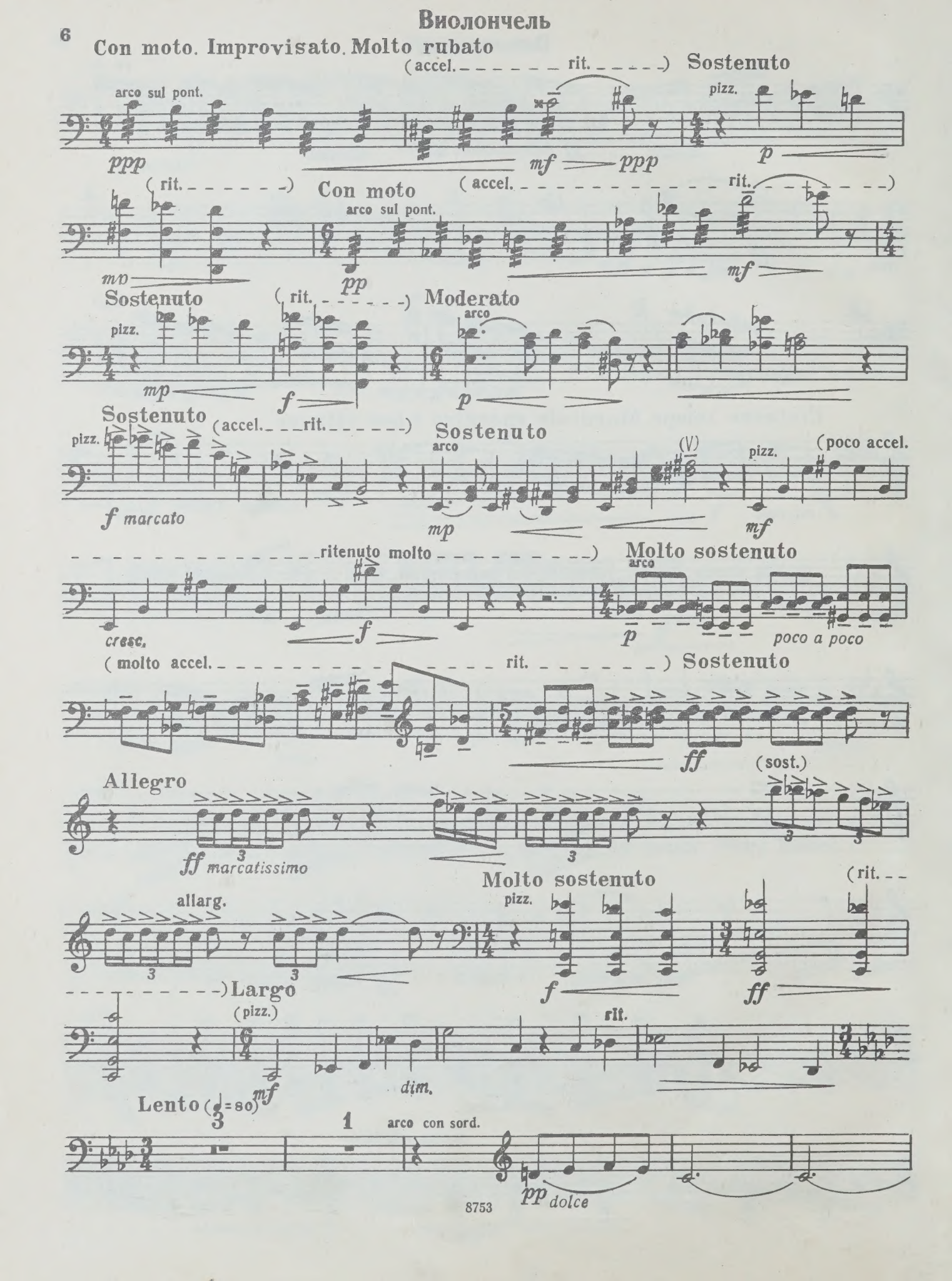
Con moto. Improvisato. Molto rubato
(accel. rit.)
Sostenuto
arco sul pont.
pizz.
ppp
mf
ppp
p
(rit.)
Con moto
(accel. rit.)
arco sul pont.
mp
pp
mf
Sostenuto
(rit.)
Moderato
pizz.
arco
mp
f
p
Sostenuto
(accel. rit.)
Sostenuto
pizz.
arco
(V)
pizz.
(poco accel.
f marcato
mp
mf
ritenuto molto
Molto sostenuto
arco
cresc.
f
p
poco a poco
(molto accel. rit.)
Sostenuto
ff
(sost.)
Allegro
ff marcatissimo
allarg.
Molto sostenuto
pizz.
(rit.
f
ff
Largo
(pizz.)
rit.
mf
dim.
Lento (♩=80)
3
1
arco con sord.
pp dolce

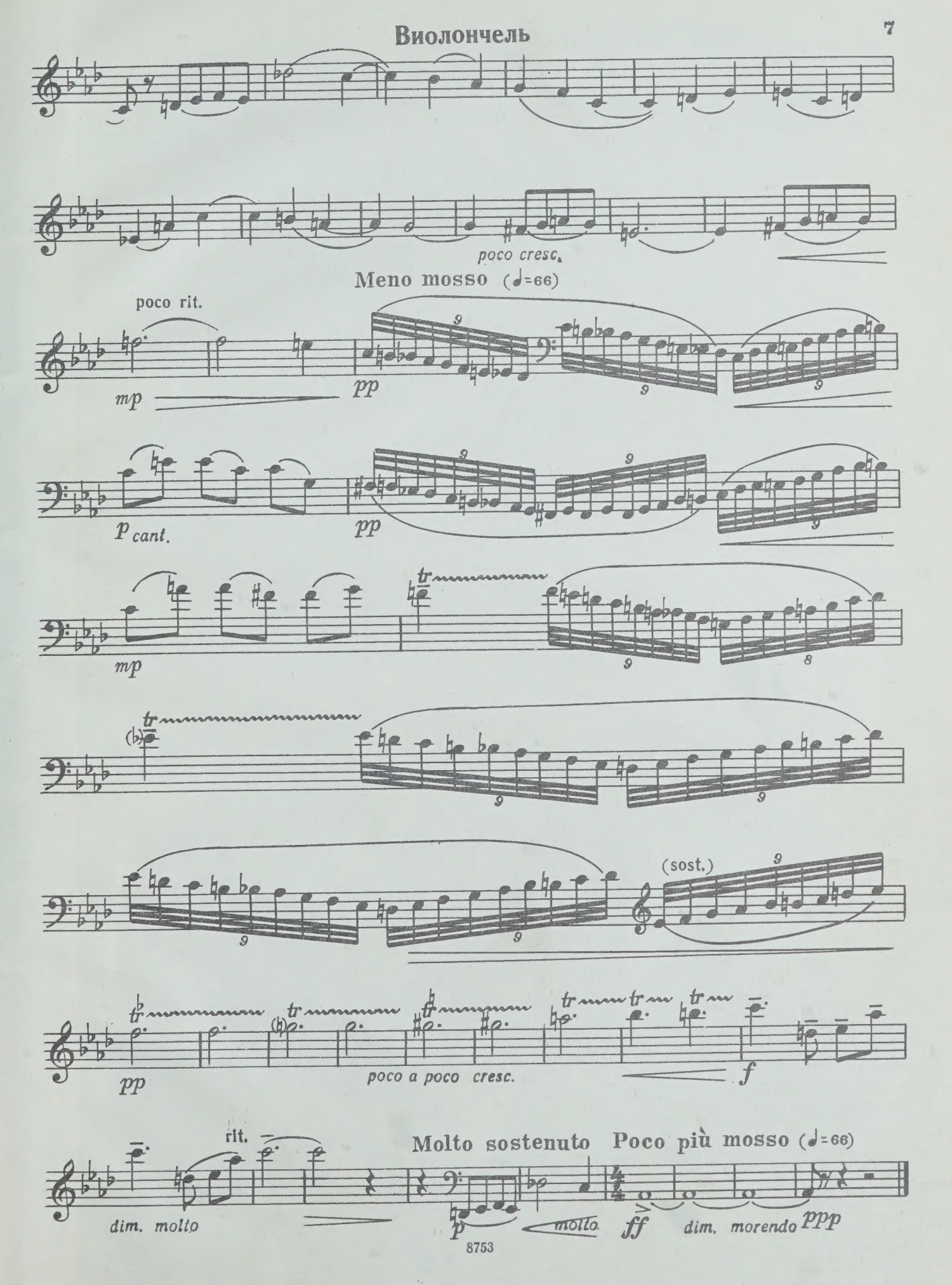
poco cresc.
Meno mosso (♩=66)
poco rit.
mp
pp
p cant.
pp
mp
(sost.)
pp
poco a poco cresc.
f
rit.
dim. molto
Molto sostenuto
Poco più mosso (♩=66)
p
molto
ff
dim. morendo
ppp